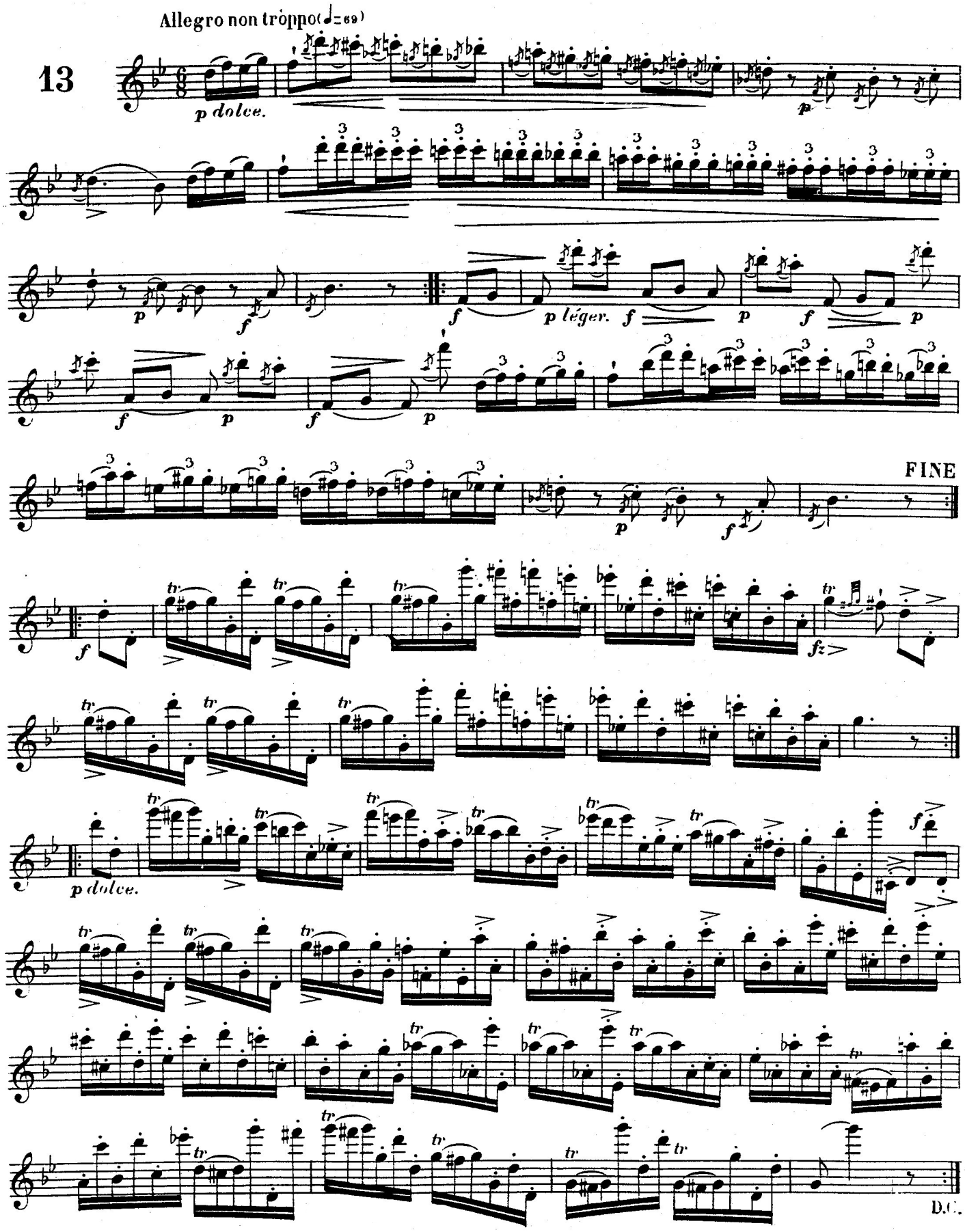
Allegro non troppo (♩=69)
13
p dolce.
p
f
p léger.
FINE
D.C.